

Upper Floor 1460 Sqft. (Avg Ht. - 8')

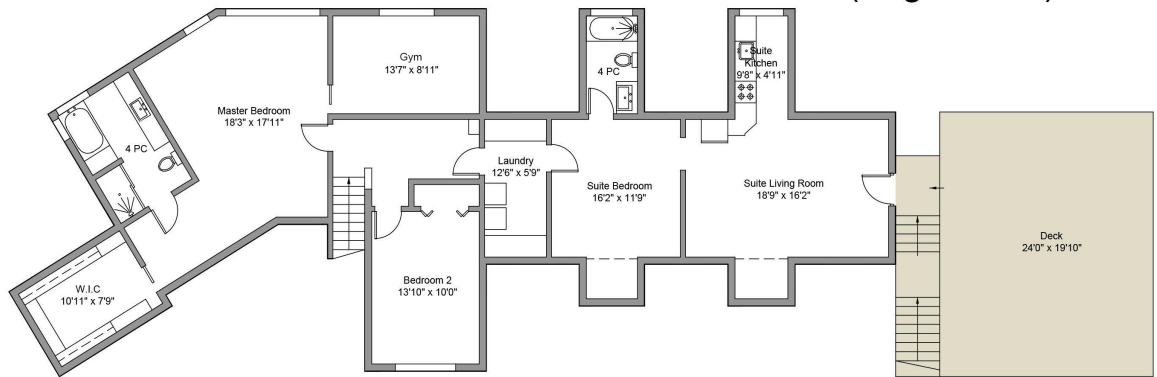

Main Floor 1444 Sqft. (Avg Ht. - 8')

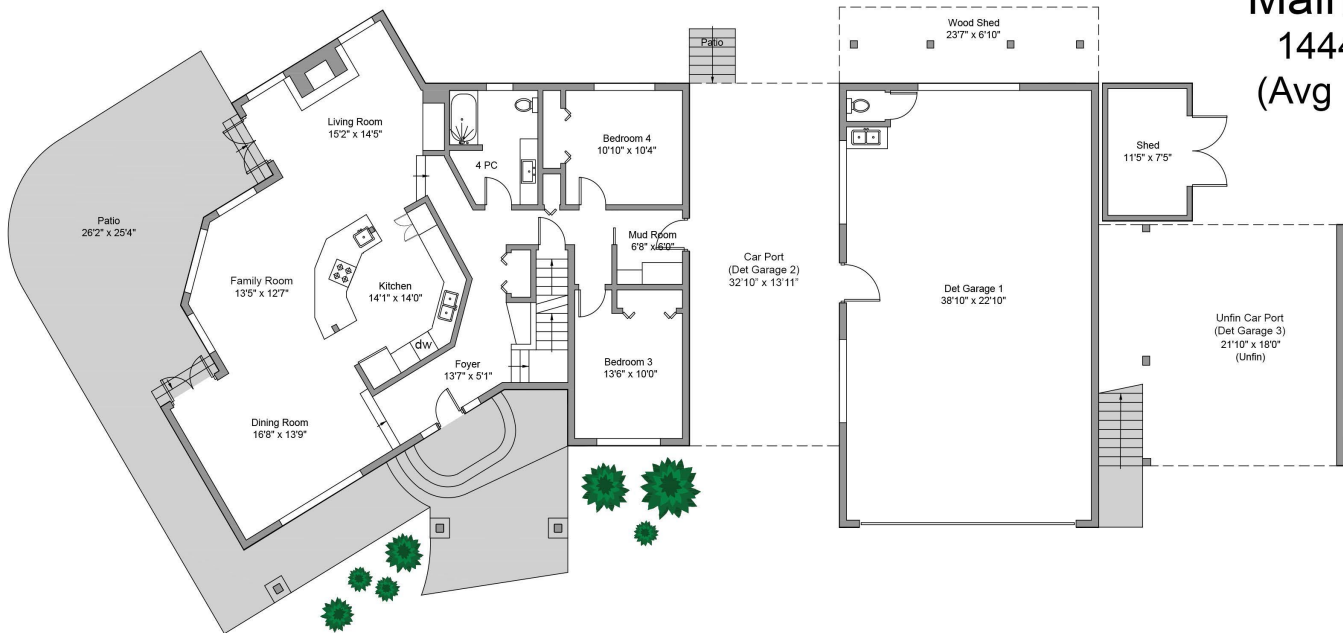

Lower Floor 596 Sqft. (Avg Ht. - 8')

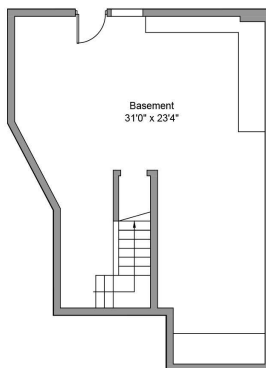

625 Southwood Dr.

This floor-plan was created for the exclusive use of
Nancy DiCasteri & Laurie Lidstone
with RE/MAX Camosun
Area and dimensions are approximate, buyer to verify on site.

FLOOR	AREA (Sq. Ft.)		
	Finished	Unfinished	Garage
Upper	1460	0	
Main	1444	0	
Lower	0	596	
Total	2904	1274	1426
Det Garage 1	0	0	969
Det Garage 2	0	0	457
Det Garage 3	0	408	
Shed	0	104	
Wood Shed	0	166	