

# MAIN FLOOR 1934 SQ. FT.

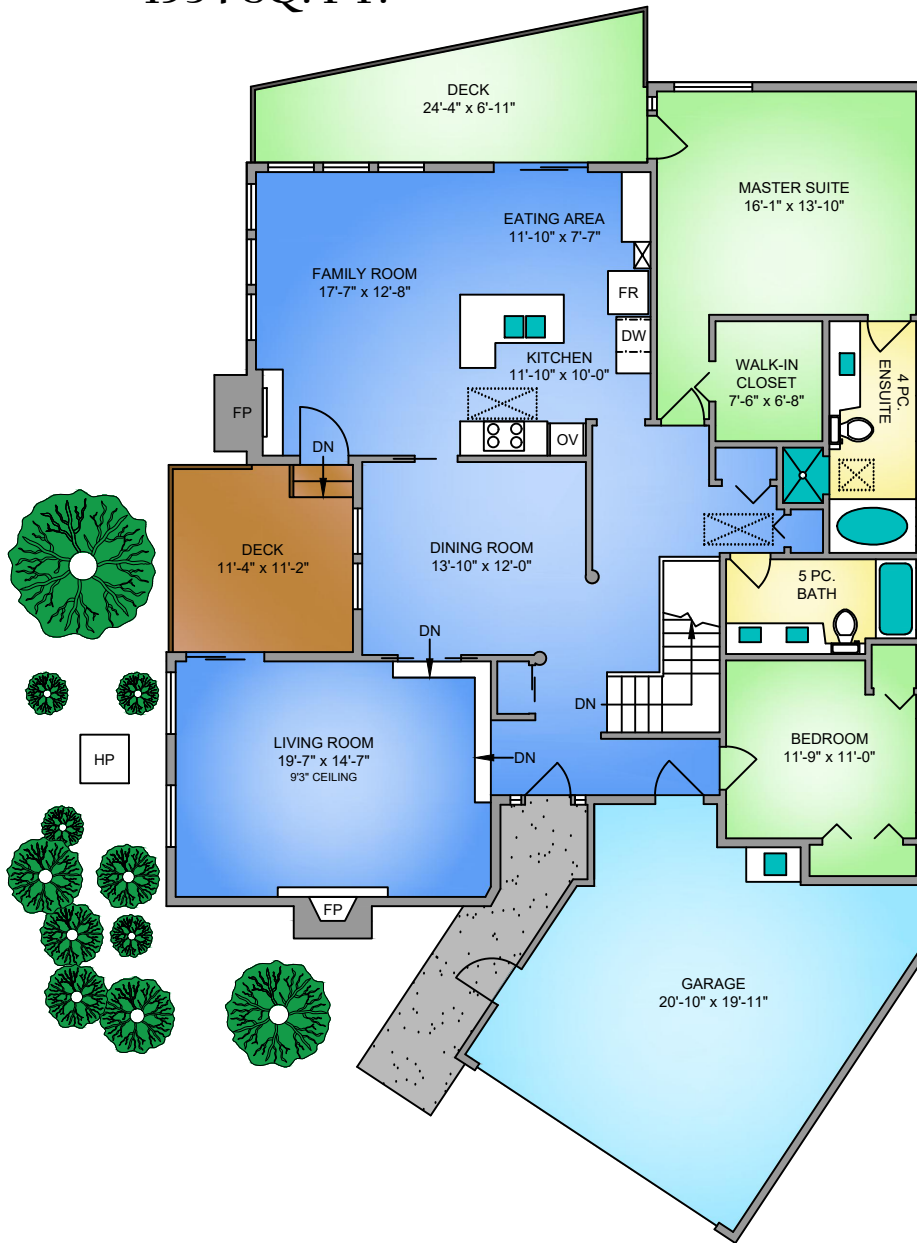

# LOWER FLOOR 1287 SQ. FT. 8' CEILING

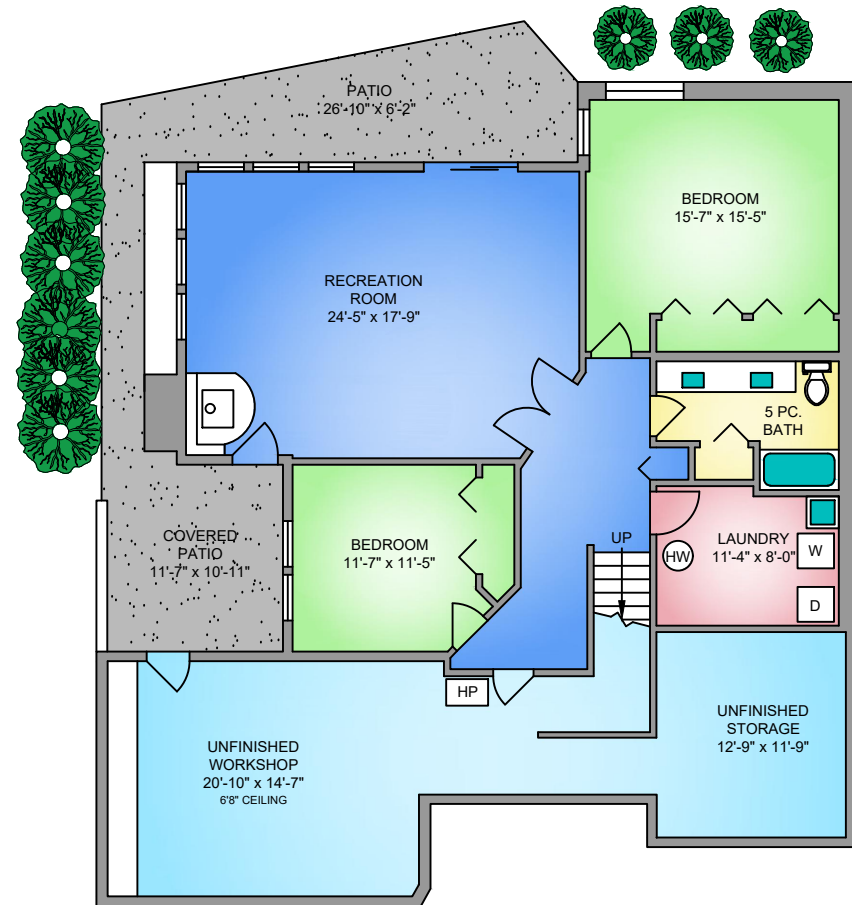

NORTH

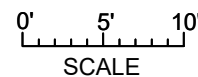
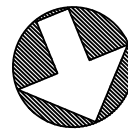

| 3798 BURNSIDE PLACE<br>JULY 8, 2016<br>PREPARED FOR THE EXCLUSIVE USE OF MARK LAWLESS<br>PLANS MAY NOT BE 100% ACCURATE, IF CRITICAL BUYER TO VERIFY. |                |            |        |              |
|---|----------------|------------|--------|--------------|
| FLOOR   | AREA (SQ. FT.) |            |        |              |
|   | FINISHED       | UNFINISHED | GARAGE | DECK / PATIO |
| MAIN  | 1934           | -          | 457    | 289          |
| LOWER   | 1287           | 603        | -      | 363          |
| TOTAL   | 3221           | 603        | 457    | 652          |